# Gale's Waltz
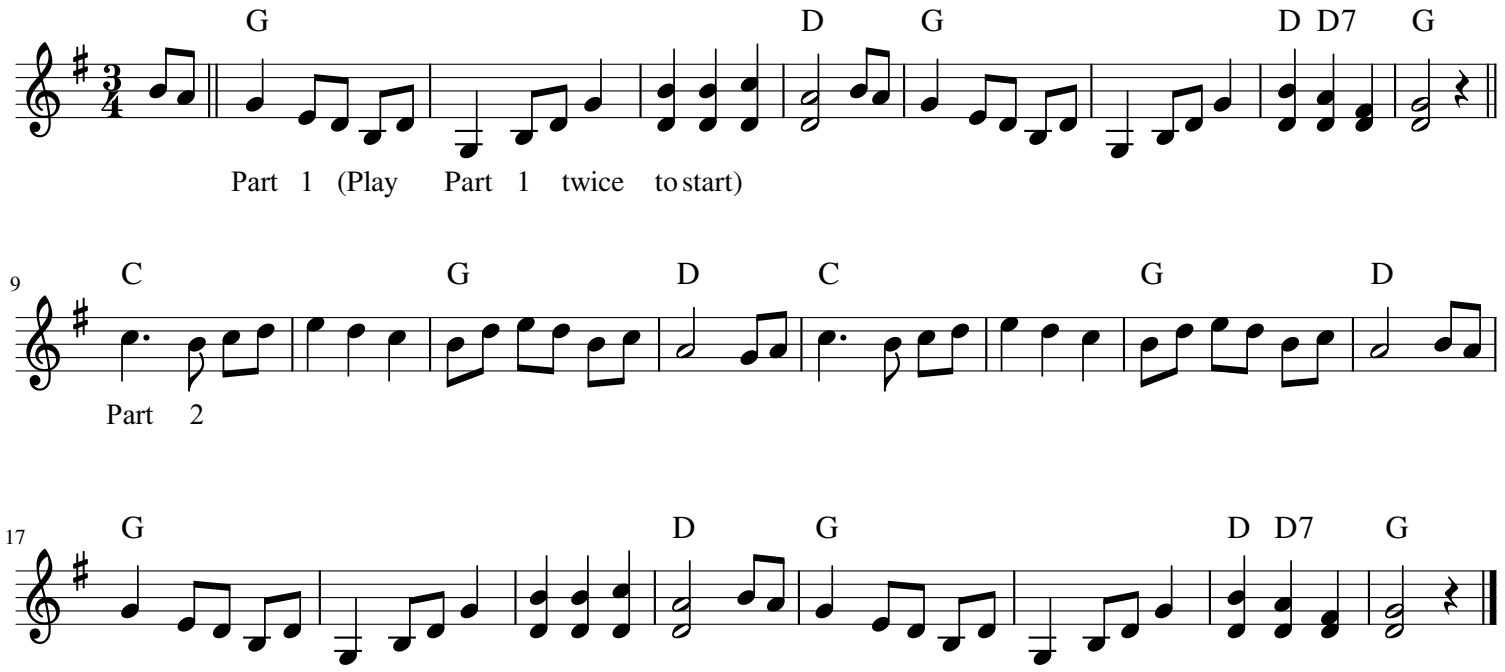
Pippa Letsky 2011